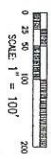
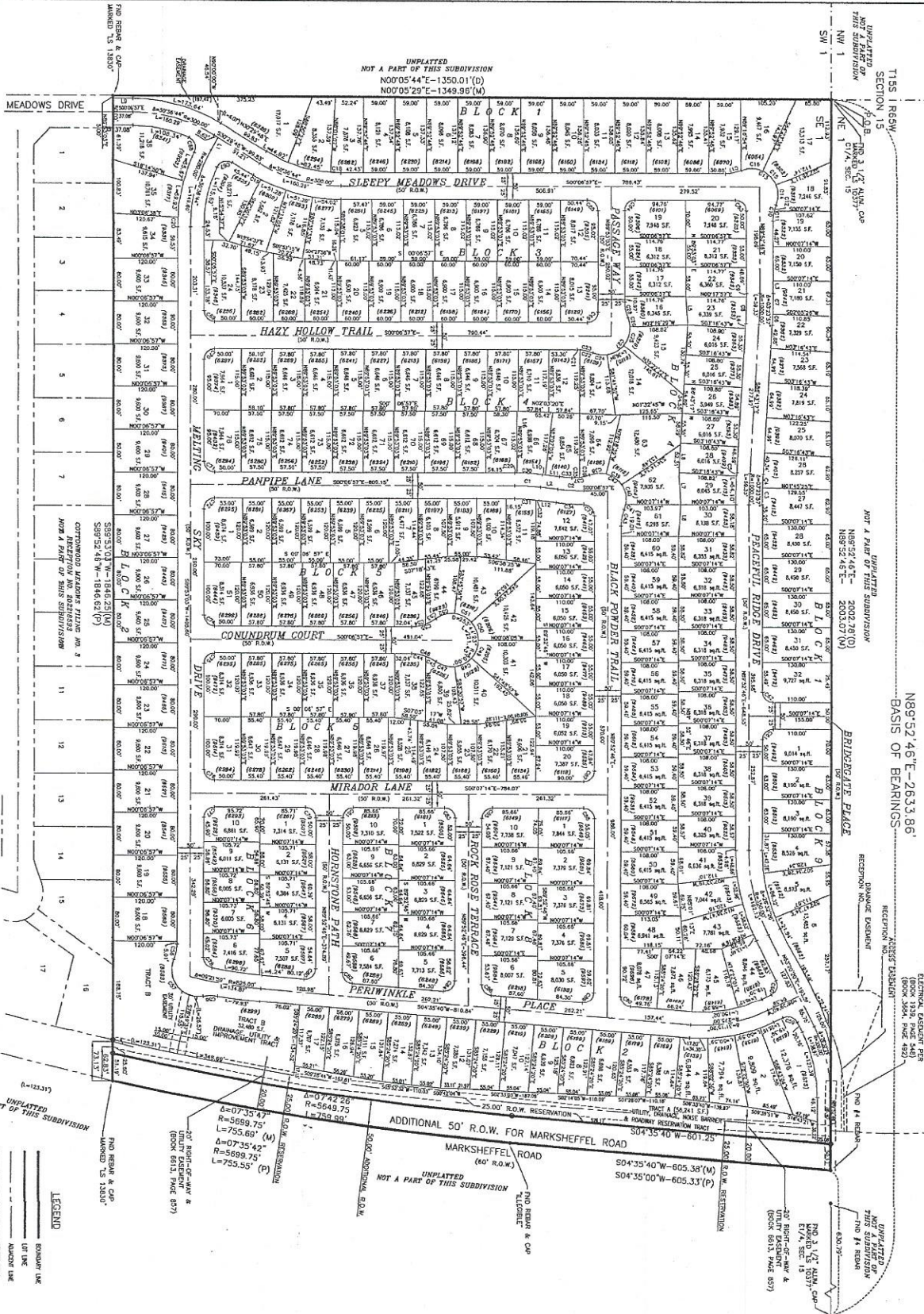

EXHIBIT A.2 DISTRICT BOUNDARY MAP

FINAL PLAT PEACEFUL RIDGE AT FOUNTAIN VALLEY SUBDIVISION

A portion of the Southeast One-Quarter (SE 1/4) of Section 15, Township 15 South, Range 65 West of the 6th P.M.,
County of El Paso, State of Colorado



SCALE 1" = 100'

- ### LEGEND
- BOUNDARY LINE
 - UTILITY LINE
 - ADJACENT LINE
 - OWNER LINE
 - SECTION LINE
 - SECTION LINE
 - ST. A. BEHN & CO. SURVEY
 - ROAD OF SECTION
 - PLATTED BOUNDARY LINE
 - REGULATED BOUNDARY LINE

PINNACLE LAND SURVEYING COMPANY, INC.
925 W. CUCHARAS ST., C.S., CO 634-0751

NOTICE: ACCORDING TO COLORADO LAW YOU MUST COMPARE ANY LEGAL ACTION BASED UPON ANY DEFECT IN THIS SURVEY WITHIN THREE YEARS AFTER YOU FIRST DISCOVER SUCH DEFECT. IN NO EVENT MAY ANY ACTION BE TAKEN MORE THAN TEN YEARS FROM THE DATE OF THE CERTIFICATION SHOWN HEREON.

FINAL PLAT, PEACEFUL RIDGE AT FOUNTAIN VALLEY SUBDIVISION
DRAWN BY: MWD/EEB
CHECKED BY: JWF
JOB NO. 04007460
DATE: 10/11/06
SHEET 2 OF 2